



## MANDATORY DISCLOSURE

FILL UP IN THE ACADEMIC YEAR 2021-2022

AICTE PERMANENT ID NO:-1- 419619921

<b>Name of the organization</b>	<b>SARASWATI EDUCATION SOCIETY</b>
<b>Name of the Institution &amp; Address</b>	<b>SARASWATI INSTITUTE OF TECHNOLOGY</b> Plot No: 46/46A, Sector- 05, Kharghar, Navi Mumbai - 410210 Phone number - 022-27743705/06/07/08, Fax- 022-27743712 Website: <a href="http://www.siot.org.in">www.siot.org.in</a>
<b>Name &amp; Address of the Principal</b>	<b>Prof. D.R.SUROSHE</b> , Principal Saraswati Institute of Technology, Navi Mumbai. Email: 0964Principalpoly@gmail.com Fax: 022-27743712
<b>AICTE file No</b>	22-2715/2008(160/TMBE-2715)
<b>Date &amp; Period of last approval</b>	25.06.2021(2021-2022)
<b>Registered with</b>	Govt. of Maharashtra, Sub Registrar, Uran Tal: Panvel
<b>Registration date</b>	13/12/2002
<b>Name of the affiliating</b>	MSBTE <a href="http://www.msbt.org.in">www.msbt.org.in</a>
<b>Latest Affiliation period</b>	2017-2018
<b>University/Board Address</b>	Mumbai, Sub-region, 2 <sup>nd</sup> Floor Government Polytechnic, Building-49, Kherwadi, Bandra (E), Mumbai-400051
<b>Type of Institution</b>	Private - Self Financed Not Minority Co-Edu
<b>Nearest Railway Station</b>	Kharghar 1.5 km
<b>Nearest Airport</b>	Santacruz 35 km
<b>Institute Works Hours</b>	9.30am to 5.10pm

## GOVERNING BOARD MEMBERS

SR NO	MEMBERS NAME	DESIGNATION
1	<b>Mr. Prithviraj Deshmukh</b> Promoted Agro based Industries, involve in social & educational activities and institutions at Sangli and Navi Mumbai	<b>President</b>
2	<b>Mrs. Vrushali P. Deshmukh</b> Secretary of SES since 2001, Social worker deeply interested in educational development	<b>Secretary</b>
3	<b>Mr. Raviraj Deshmukh</b> Businessman	<b>Member</b>
4	<b>Ms. Yashswini Deshmukh</b>	<b>Member</b>
5	<b>Dr. Pramod Naik</b> Director of Technical Education Maharashtra State	<b>Ex- Office Member</b>
6	<b>Dr. V.M. Mohitkar</b> Director, Maharashtra State Board of Technical Education, Mumbai	<b>Member</b>
7.	<b>Mr. Ravindra Muke</b> Industrialist	<b>Member</b>
8.	<b>Mr. Arvind Panchal</b> Industrialist	<b>Member</b>
9.	<b>Prof. D. R. Suroshe</b> Principal, Saraswati Institute of Technology, Kharghar	<b>Member Secretary</b>
10.	<b>Prof. Yogita Wasu</b> HOD, Science and Humanities, SIOT	<b>Member</b>
11.	<b>Prof. Manisha Patil</b> HOD, Computer Engineering, SIOT	<b>Member</b>

## ACADEMIC ADVISORY BODY

SR.NO	ADVISOR NAME	DESIGNATION
1	Mrs. Priyanka Rane	HOD[CO]
2	Mrs. Manisha Patil	HOD[IF]
3	Mr. Jaslok Pandey	HOD[ME]
4	Mr. Abhijeet Kamthe	HOD[AE]
5	Mr. Dattatray Bangar	HOD[CE]
6	Mrs. Yogita Wasu	HOD[FE]

## ORGANIZATION CHART

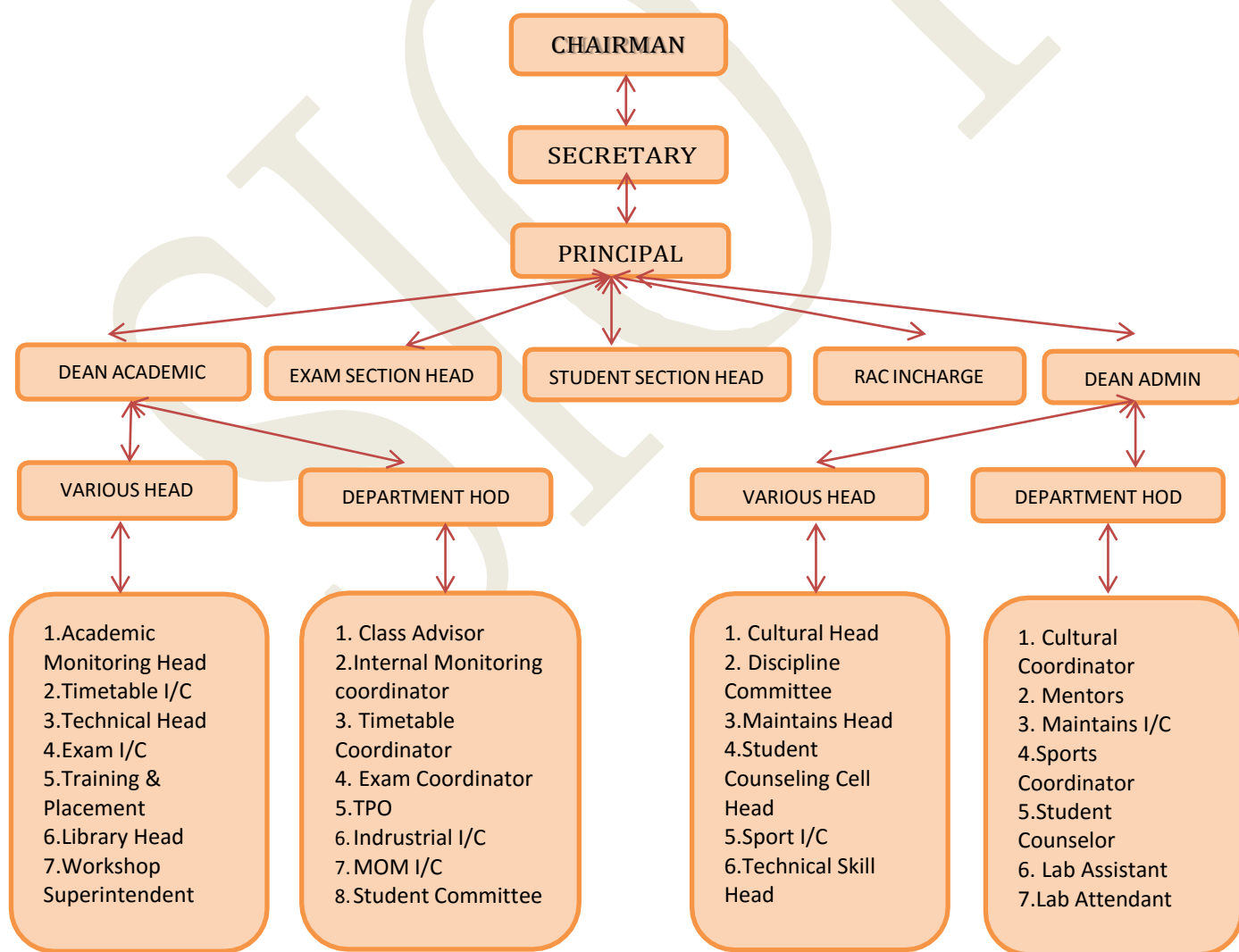

❖ **Student Feedback mechanism on institutional Governance/faculty performance**

At the end of every semester students feedback is taken for every course and faculty associated with their class/ course. This feedback is analyzed and discussed with concerned faculty in the presence of Head of the Department and Principal.

❖ **Grievance redressal mechanism for faculty, Staff and students**

For faculty and staff grievance, the platform of Local Managing Committee is utilized & online grievance portal is also available. Every student is assigned a mentor and grievances related to academic and non-academic matters are conveyed to them. Head of Institute oversees both the above processes.

❖ **Establishment of Anti Ragging Committee:** Yes, as per the norms

❖ **Establishment of Internal Complaint Committee (ICC):** Yes, as per the norms

## **GRIEVANCE REDRESSAL COMMITTEE**

<b>SR.NO</b>	<b>GRIEVANCE REDRESSAL COMMITTEE</b>	<b>DESIGNATION</b>	<b>DEPARTMENT</b>
1	Mr. D.R. Suroshe	Principal	CIVIL
2	Mrs. Tejhaswini Boinkar	Lecturer	CIVIL
3	Mr. Sachin Yadav	OS	STUDENT SECTION
4	Mr. Samadhan Landge	Lecturer	FE
5	Mrs. Smita Kuldiwar	Lecturer	COMP
6	Mr. Mayuresh Naikwadi	Lecturer	MECH

## **INFRASTRUCTURAL INFORMATION**

- **Number of Class Rooms and size of each:** As per AICTE norms
- **Number of Tutorial rooms and size of each:** As per AICTE norms
- **Number of Laboratories and size of each:** As per AICTE norms
- **Number of Drawing Halls with capacity of each:** As per AICTE norms
- **Number of Computer Centers with capacity of each:** As per AICTE norms
- **Central Examination Facility, Number of rooms and capacity of each:** Yes, As per AICTE norms
- **Barrier Free Built Environment for disabled and elderly persons:** Yes
- **Occupancy Certificate:** Yes
- **Fire and Safety Certificate:** Yes

## BRANCHWISE PROGRAM DETAILS

Name of the Courses		MECHANICAL	COMPUTER	CIVIL	INFORMATION TECHNOLOGY	AUTOMOBILE ENGINEERING
Year of approval council		F.NO. Western/ 1-3329003964 /2017/EOA	F.NO. Western/ 1-3329003964 /2017/EOA	F.NO. Western/ 1- 3329003964 /2017/EOA	F.NO. Western/ 1- 7014490842 /2020/EOA	F.NO. Western/ 1- 7014490842 /2020/EOA
Sanctioned Intake		60	60	60	60	60
Level		DIPLOMA	DIPLOMA	DIPLOMA	DIPLOMA	DIPLOMA
Cut off marks - General Quota	CAY	57.8%	53.80%	50.8%	57.20%	54%
	CAY-1	58%	58.80%	59%	51.80%	46.60%
	CAY-2	56.8%	53%	57.60%	NA	NA
% of students passed with distinction	CAY	00	6.32%	48.42%	6.32%	6.32%
	CAY-1	27.16%	00	25%	00%	1%
	CAY-2	29%	23.52%	07%	NA	NA
% of students passed with First Class	CAY	00	63%	25.58%	50%	50%
	CAY-1	69.13%	53.33%	27%	58.33%	40.33%
	CAY-2	69%	70.58%	29%	NA	NA
Student Placed	CAY	00	00	12	00	00
	CAY-1	03	00	06	00	00
	CAY-2	00	2	14	00	00
Average Pay package /year	CAY	2.0 Lac	--	--	--	--
	CAY-1	1.67 Lac	--	--	--	--
	CAY-2	--	--	--	--	--
Students opted for Higher Studies	CAY	-	26	50	--	--
	CAY-1	-	08	60	--	--
	CAY-2	-	21	39	--	--
Accreditation Status of the course		Not Accredited	Not Accredited	Not Accredited	Not Accredited	Not Accredited
Departmental/Achievements		100% result 1n 2020-21	100% result 1n 2020-21	98% result 1n 2020-21	—	—
Professional Society Membership		ISTE	ISTE	ISTE	ISTE	ISTE

**Note: CAY : Current Academic Year**

**CAY, CAY -1, CAY -2: Current and last two year data.**

## PROFILE OF THE PRINCIPAL



**Prof. D. R. Suroshe**

Principal

<b>Date of joining the institution</b>	09/02/2015
<b>Qualification with Class/ Grade</b>	UG :- BE (Civil) PG:- ME (Structure)
<b>Total Experience in years</b>	Teaching : 15 year Industry: Research:
<b>Papers Published</b>	National: 01 International
<b>Paper presented in conference</b>	National: 01 International : 03
<b>PhD Guide? Give field &amp; University</b>	Field : University :
<b>PhD / Projects Guided</b>	PhDs in Master level : 02
<b>Books published / IRPs / Patents</b>	Theory of Structure
<b>Professional Memberships</b>	ISTE CM55775

## BRANCHWISE LIST OF FACULTY MEMBERS

BRANCH	NAME OF TEACHING STAFF	DESIGNATION	QUALIFICATION
<b>CIVIL</b>	Mr. Dattatray Bangar	Incharge HOD	ME(Civil)
	Mrs. Pranjali Chafale	Lecturer	ME(Civil)
	Mrs. Tejaswini Boinkar	Lecturer	ME(Pursuing)
	Ms. Rajesh Ingole	Lecturer	ME(Civil)
<b>COMP/ IF</b>	Mrs. Priyanka Rane	Incharge HOD (CO)	ME(Comp)
	Mrs. Manisha Patil	Incharge HOD (IF)	ME(Comp)
	Mrs. Smita Kuldiwar	Lecturer	ME(Comp)
	Ms. Anita Dhami	Lecturer	ME(comp)
	Mrs. Rasika Borge	Lecturer	BE(Comp)
<b>MECH /AUTO MOBILE</b>	Mr. Jaslok Pandey	Incharge HOD	ME
	Mr. Mayuresh Naikwadi	Lecturer	ME
	Mr. Arjun Kadam	Lecturer	BE(Mech)
	Mr. Abhijeet Kamthe	Lecturer	ME(Persuing)
	Mr. Jitesh Mane	Lecturer	BE(Mech)
<b>Sciences &amp; Humanities Department</b>	Mrs. Yogtia D. Wasu	Incharge HOD	M. Sc
	Mr. Samadhan P. Landge	Lecturer	MA(English)
	Mrs. Vrushali Patil	Lecturer	B.A. B.ed

## Admission Data from Student Section

<b>Admission Data from Student Section</b>	<b>Admission Quota</b>	<b>Government Quota : 80%</b> <b>Management Quota :20%</b>
	Entrance test / admission Criteria	10th Pass for 1 <sup>st</sup> year Diploma 12 <sup>th</sup> Pass for direct second year Diploma
	Cut off / last candidate Admitted	CAY:60 CAY1:58 CAY2:50
	Fees in Rupees	CAY: 53,000/- CAY-1: 53,000/- CAY-1: 53, 000/-
	Number of Fee Waivers Offered	CAY: 26 CAY1: CAY2:

## FACILITIES IN SIOT

<b>Library Facilities</b>	Available	
<b>Laboratory Details</b>	Total Books	8735
	Total no of Title	1140
	Book Bank Books	435
	Total Volumes	8300
	Total No of Periodicals	Nat-J1-15
	Total no of CD	344
	Total no of Newspapers	05
	Total Cost of Books	21,76,934.53/-
	Total Cost of Journals	34000/-
<b>Computer Centre Facilities</b>	Available	
<b>Auditorium/ Seminar Halls</b>	Available	
<b>Cafeteria</b>	Available	



<b>Indoor Sports facilities</b>	Available
<b>Outdoor Sports facilities</b>	Available
<b>Facilities for disabled</b>	Available
<b>Boys Hostel</b>	NA
<b>Girls Hostel</b>	NA
<b>Medical &amp; Other facilities at Hostel</b>	NA
<b>Academic Sessions</b>	July/August to May/June
<b>Examination system, Year/ Sem</b>	Semester pattern
<b>Period of declaration of results</b>	Odd Sem: December, Even Sem: June
<b>Career Counseling</b>	Placement Training is given to students through Placement Cell & Campus interviews are conducted.
<b>Medical facilities</b>	Day Scholars, Hostel students, Faculty/NTS - medical facilities are available for all and a Medical Centre is available
<b>Student Activity Body</b>	Available
<b>Cultural Activities</b>	Available
<b>Sports Activities</b>	Available
<b>Magazine / Newsletter</b>	College Magazine and newspaper are published in every year.
<b>Technical activities / Tech Fest</b>	Each and every department arranged and conducts in each academic year.
<b>Industrial Visit / Tours</b>	Each and every department arranged and conducts in each academic year.

## Shivjayanti Celebration



## Industrial Visit (Katainaka)



## Nirvana 2021



## GUEST LECTURE

